More of "The Best of Bach"

SLEEPERS WAKE

HORN in F

Horns: mm 49-62

By JOHANN SEBASTIAN BACH
Arranged by JERRY BRUBAKER

Allegretto ♩ = 120

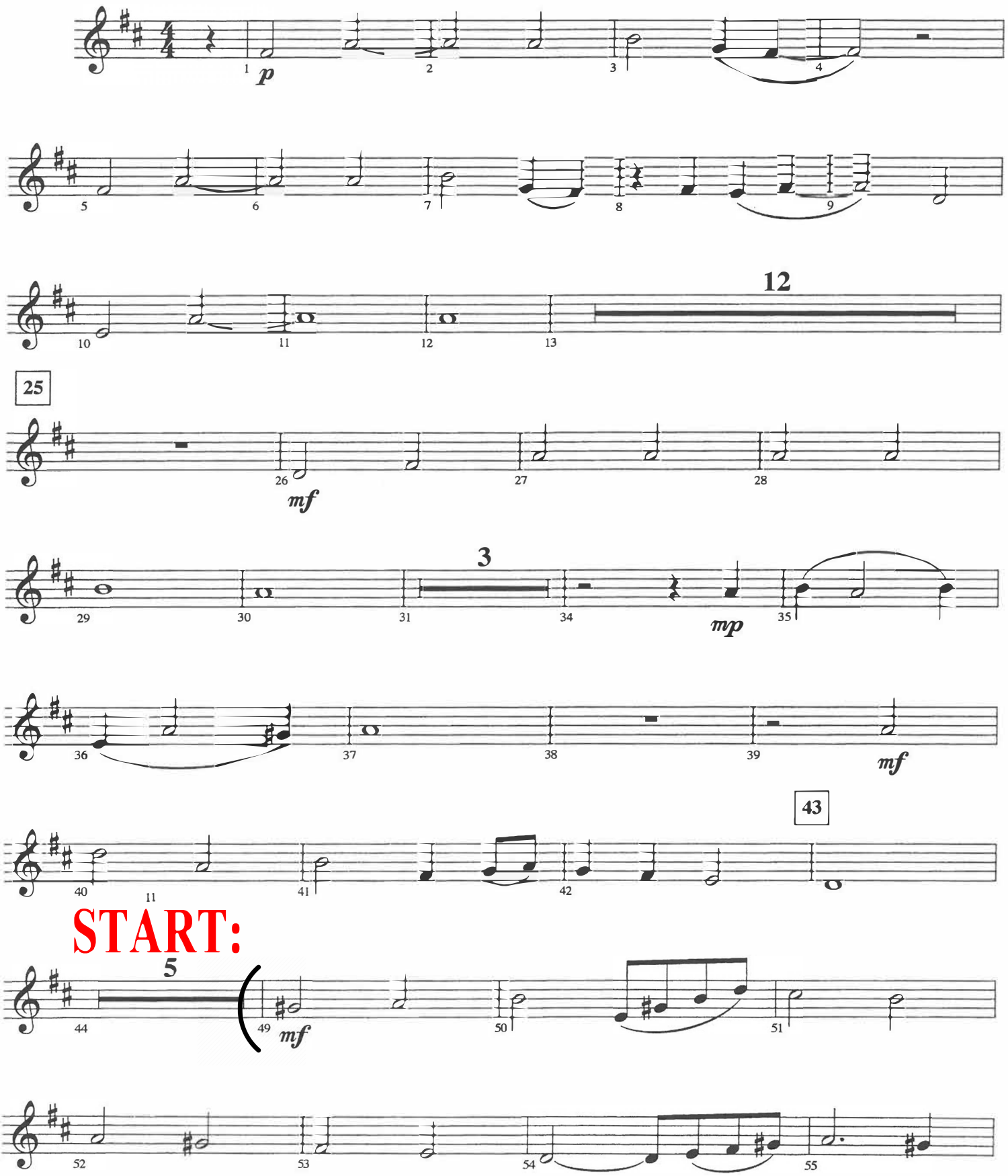

© 2004 Belwin Mills Publishing Corp. (ASCAP)
All Rights Assigned to and Controlled by Alfred Publishing Co., Inc.

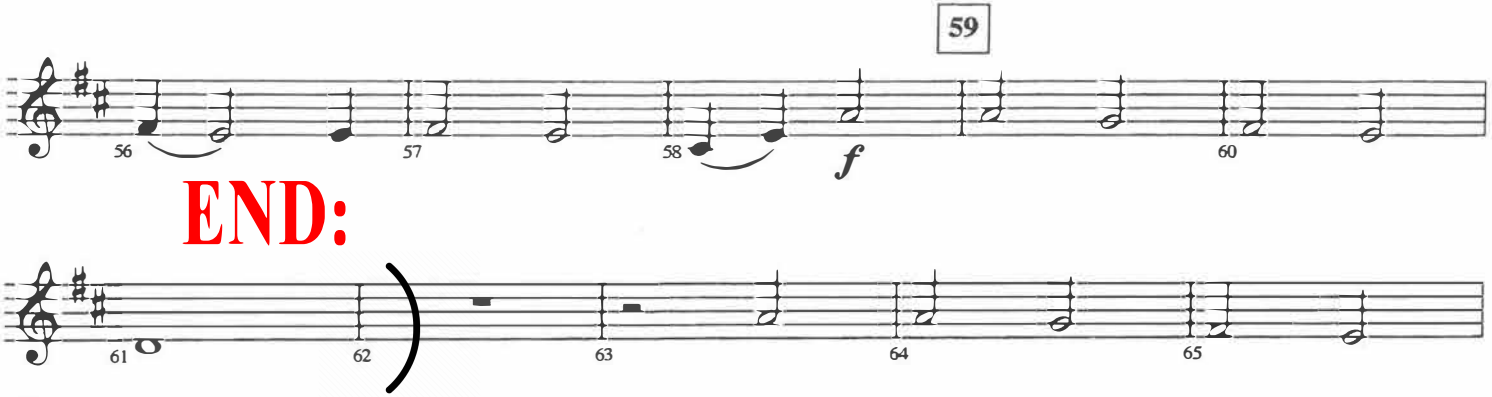
59
56
57
58
f
60
END:
61
62
63
64
65
66
2